

| ID | Task Name | Duration | Start | Finish | Predecessors | 1 Jun '20 | 15 Jun '20 | 29 Jun '20 | 13 Jul '20 | 27 Jul '20 | 10 Aug '20 | 24 Aug '20 | 7 Sep '20 | 21 Sep '20 | 5 Oct '20 |
|----|---------------------------------------------|-----------------|---------------------|---------------------|--------------|-----------|------------|------------|------------|------------|------------|------------|-----------|------------|-----------|
| 1 | Cheltenham recreation club Sports fa | 693 days | Wed 1/07/20 | Fri 24/02/23 | | | | | | | | | | | |
| 2 | Concept design | 55 days | Wed 1/07/20 | Tue 15/09/20 | | | | | | | | | | | |
| 3 | DA | 116 days | Wed 16/09/20 | Wed 24/02/21 | | | | | | | | | | | |
| 4 | Pre DA preparation | 10 days | Wed 16/09/20 | Tue 29/09/20 | 2 | | | | | | | | | | |
| 5 | Council Pre Assessment | 5 days | Wed 30/09/20 | Tue 6/10/20 | 4 | | | | | | | | | | |
| 6 | DA preparation | 40 days | Wed 7/10/20 | Tue 1/12/20 | 5 | | | | | | | | | | |
| 7 | Formal submission of DA and ass | 1 day | Wed 2/12/20 | Wed 2/12/20 | 6 | | | | | | | | | | |
| 8 | DA approval | 60 days | Thu 3/12/20 | Wed 24/02/21 | 7 | | | | | | | | | | |
| 9 | Complete fund raising | 127 days | Thu 25/02/21 | Fri 20/08/21 | 8 | | | | | | | | | | |
| 10 | Execution of funding agreement | 1 day | Mon 23/08/21 | Mon 23/08/21 | 9 | | | | | | | | | | |
| 11 | Complete detailed design | 50 days | Thu 25/02/21 | Wed 5/05/21 | 2,8 | | | | | | | | | | |
| 12 | Request for tenders, tenders | 70 days | Thu 6/05/21 | Wed 11/08/21 | 11 | | | | | | | | | | |
| 13 | Tender assessment | 50 days | Thu 12/08/21 | Wed 20/10/21 | 12 | | | | | | | | | | |
| 14 | Appointment of Builder | 1 day | Thu 21/10/21 | Thu 21/10/21 | 13,9 | | | | | | | | | | |
| 15 | Construction | 351 days | Fri 22/10/21 | Fri 24/02/23 | | | | | | | | | | | |
| 16 | Establish | 10 days | Fri 22/10/21 | Thu 4/11/21 | 14 | | | | | | | | | | |
| 17 | Demolish existing structure | 3 days | Fri 5/11/21 | Tue 9/11/21 | 16 | | | | | | | | | | |
| 18 | Internal demolition | 4 days | Fri 5/11/21 | Wed 10/11/21 | 16 | | | | | | | | | | |
| 19 | Internal modifications | 10 days | Thu 11/11/21 | Wed 24/11/21 | 18 | | | | | | | | | | |
| 20 | Refitout of change rooms | 12 days | Thu 25/11/21 | Fri 10/12/21 | 19 | | | | | | | | | | |
| 21 | Services search | 2 days | Fri 5/11/21 | Mon 8/11/21 | 16 | | | | | | | | | | |
| 22 | Relocate services | 5 days | Tue 9/11/21 | Mon 15/11/21 | 21 | | | | | | | | | | |
| 23 | Strip topsoil | 1 day | Tue 16/11/21 | Tue 16/11/21 | 22 | | | | | | | | | | |
| 24 | Excavate, shoring, underpinning | 22 days | Wed 17/11/21 | Thu 16/12/21 | 23 | | | | | | | | | | |
| 25 | Underground service | 20 days | Fri 17/12/21 | Thu 13/01/22 | 24 | | | | | | | | | | |
| 26 | Detail excavation | 5 days | Fri 14/01/22 | Thu 20/01/22 | 25 | | | | | | | | | | |
| 27 | Footings and slab | 20 days | Fri 21/01/22 | Thu 17/02/22 | 26 | | | | | | | | | | |
| 28 | Superstructure | 135 days | Fri 18/02/22 | Thu 25/08/22 | | | | | | | | | | | |
| 29 | Precast walls | 50 days | Fri 18/02/22 | Thu 28/04/22 | 27 | | | | | | | | | | |
| 30 | support columns | 12 days | Fri 29/04/22 | Mon 16/05/22 | 29 | | | | | | | | | | |
| 31 | Lift shell | 4 days | Tue 17/05/22 | Fri 20/05/22 | 30 | | | | | | | | | | |
| 32 | insitu upper floor | 6 days | Tue 17/05/22 | Tue 24/05/22 | 30 | | | | | | | | | | |
| 33 | Roof | 14 days | Wed 25/05/22 | Mon 13/06/22 | 32,31 | | | | | | | | | | |
| 34 | Roof plumbing | 6 days | Tue 14/06/22 | Tue 21/06/22 | 33 | | | | | | | | | | |
| 35 | 50% completion | 1 day | Wed 22/06/22 | Wed 22/06/22 | 34 | | | | | | | | | | |
| 36 | Stairs | 4 days | Wed 22/06/22 | Mon 27/06/22 | 34 | | | | | | | | | | |
| 37 | Wall finishes | 20 days | Wed 22/06/22 | Tue 19/07/22 | 34 | | | | | | | | | | |
| 38 | Internal gallery walls | 6 days | Wed 20/07/22 | Wed 27/07/22 | 37 | | | | | | | | | | |
| 39 | Penthouse | 5 days | Thu 28/07/22 | Wed 3/08/22 | 38 | | | | | | | | | | |
| 40 | Windows | 10 days | Tue 28/06/22 | Mon 11/07/22 | 36 | | | | | | | | | | |
| 41 | Slab treatment | 10 days | Thu 4/08/22 | Wed 17/08/22 | 40,39 | | | | | | | | | | |
| 42 | Internal walls and screens | 10 days | Tue 28/06/22 | Mon 11/07/22 | 36 | | | | | | | | | | |
| 43 | Internal walls nd floors | 10 days | Tue 12/07/22 | Mon 25/07/22 | 42 | | | | | | | | | | |

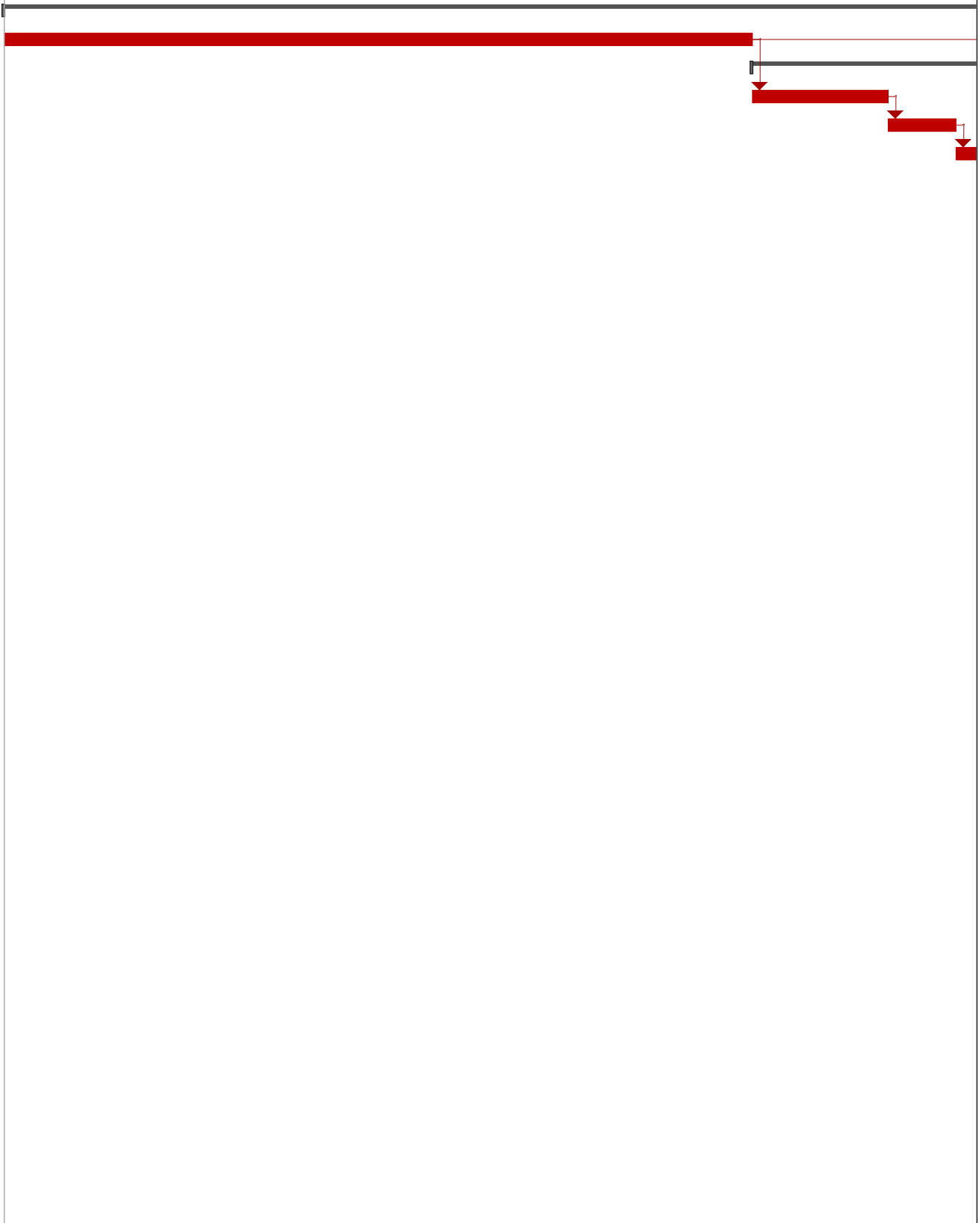

Project: CRC court programme
Date: Thu 11/02/21

| | | | | | | | | | |
|-----------|--|--------------------|--|--------------------|--|-----------------------|--|----------------|--|
| Task | | Project Summary | | Inactive Milestone | | Manual Summary Rollup | | Deadline | |
| Split | | External Tasks | | Inactive Summary | | Manual Summary | | Critical | |
| Milestone | | External Milestone | | Manual Task | | Start-only | | Critical Split | |
| Summary | | Inactive Task | | Duration-only | | Finish-only | | Progress | |

| ID | Task Name | Duration | Start | Finish | Predecessors | 1 Jun '20 | 15 Jun '20 | 29 Jun '20 | 13 Jul '20 | 27 Jul '20 | 10 Aug '20 | 24 Aug '20 | 7 Sep '20 | 21 Sep '20 | 5 Oct |
|----|-----------------------------------------------------|----------------|---------------------|---------------------|----------------|-----------|------------|------------|------------|------------|------------|------------|-----------|------------|-------|
| 44 | Wall finishes | 9 days | Tue 26/07/22 | Fri 5/08/22 | 43 | | | | | | | | | | |
| 45 | Floor inishes | 7 days | Mon 8/08/22 | Tue 16/08/22 | 44 | | | | | | | | | | |
| 46 | Ceiling finishes | 6 days | Wed 17/08/22 | Wed 24/08/22 | 45 | | | | | | | | | | |
| 47 | 50% completion | 1 day | Thu 25/08/22 | Thu 25/08/22 | 46 | | | | | | | | | | |
| 48 | Fittings | 21 days | Thu 25/08/22 | Thu 22/09/22 | | | | | | | | | | | |
| 49 | Joinery | 7 days | Thu 25/08/22 | Fri 2/09/22 | 46 | | | | | | | | | | |
| 50 | Lighting | 9 days | Thu 25/08/22 | Tue 6/09/22 | 46 | | | | | | | | | | |
| 51 | Misc fitting | 5 days | Mon 5/09/22 | Fri 9/09/22 | 49 | | | | | | | | | | |
| 52 | appliances and equipment | 3 days | Mon 5/09/22 | Wed 7/09/22 | 49 | | | | | | | | | | |
| 53 | Fire compliance | 4 days | Mon 5/09/22 | Thu 8/09/22 | 49 | | | | | | | | | | |
| 54 | Signage | 2 days | Mon 5/09/22 | Tue 6/09/22 | 49 | | | | | | | | | | |
| 55 | Upgarde existing rooms | 9 days | Mon 12/09/22 | Thu 22/09/22 | 51,20,49,52,53 | | | | | | | | | | |
| 56 | Complete services | 9 days | Fri 23/09/22 | Wed 5/10/22 | 55 | | | | | | | | | | |
| 57 | Complete floor and lines | 12 days | Fri 23/09/22 | Mon 10/10/22 | 55 | | | | | | | | | | |
| 58 | Upgrade paths for DDA complian | 15 days | Tue 28/06/22 | Mon 18/07/22 | 36 | | | | | | | | | | |
| 59 | Misc specilised fitout | 5 days | Tue 11/10/22 | Mon 17/10/22 | 57 | | | | | | | | | | |
| 60 | Landscaping | 16 days | Thu 28/07/22 | Thu 18/08/22 | 38 | | | | | | | | | | |
| 61 | Contingency | 30 days | Tue 11/10/22 | Mon 21/11/22 | 60,56,57 | | | | | | | | | | |
| 62 | Complete construction - 100% | 1 day | Tue 22/11/22 | Tue 22/11/22 | 61 | | | | | | | | | | |
| 63 | Commissioning / final aquital, statements and audit | 67 days | Wed 23/11/22 | Thu 23/02/23 | 62 | | | | | | | | | | |
| 64 | Play ball | 1 day | Fri 24/02/23 | Fri 24/02/23 | 60,58,56,61,41 | | | | | | | | | | |

Project: CRC court programme
Date: Thu 11/02/21

| | | | | | | | | | |
|-----------|--|--------------------|--|--------------------|--|-----------------------|--|----------------|--|
| Task | | Project Summary | | Inactive Milestone | | Manual Summary Rollup | | Deadline | |
| Split | | External Tasks | | Inactive Summary | | Manual Summary | | Critical | |
| Milestone | | External Milestone | | Manual Task | | Start-only | | Critical Split | |
| Summary | | Inactive Task | | Duration-only | | Finish-only | | Progress | |

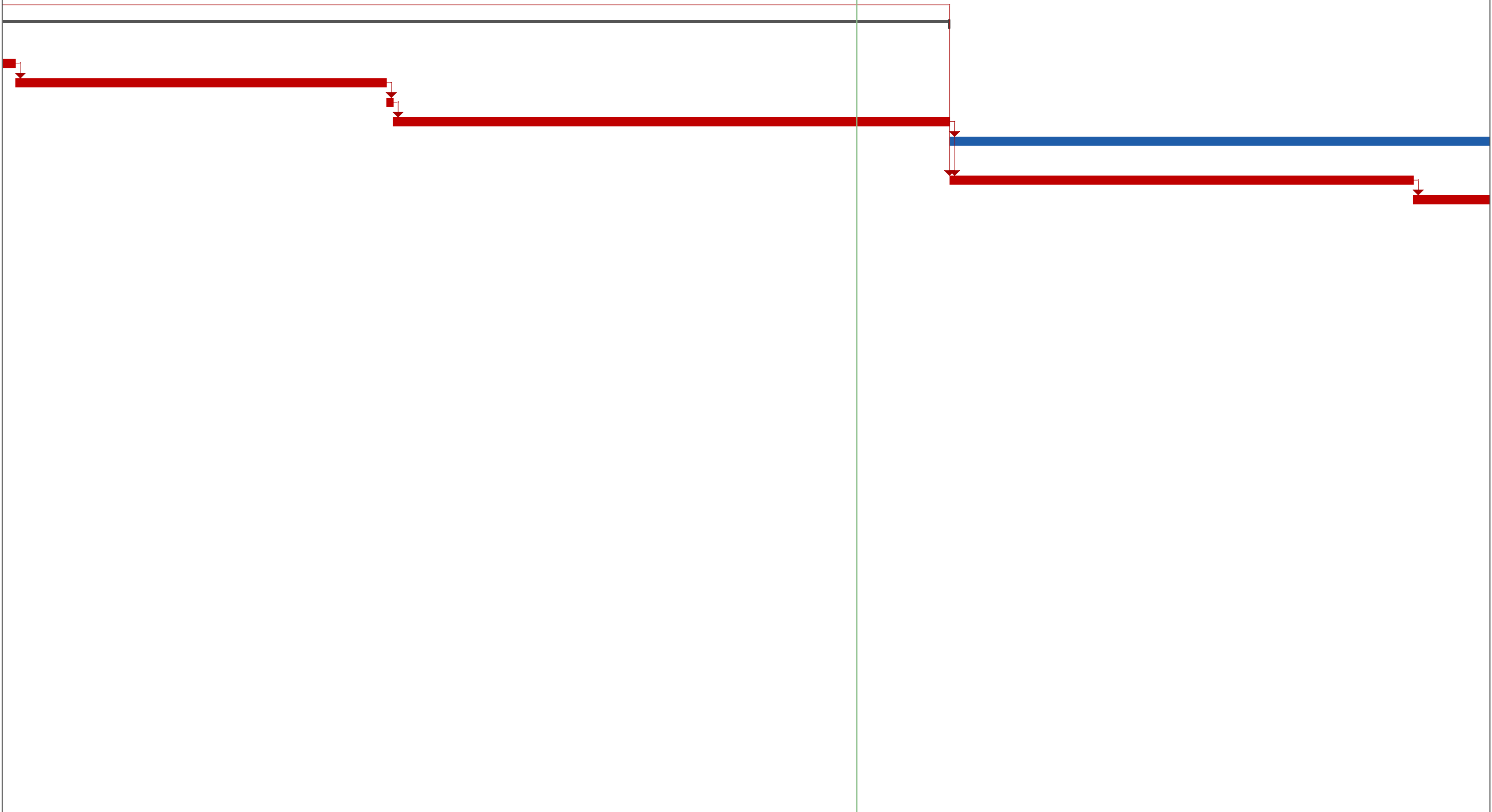

| | | | | | | | | | | |
|----------------------------------------------------|-----------|--|--------------------|--|--------------------|--|-----------------------|--|----------------|--|
| Project: CRC court programme Date: Thu 11/02/21 | Task | | Project Summary | | Inactive Milestone | | Manual Summary Rollup | | Deadline | |
| | Split | | External Tasks | | Inactive Summary | | Manual Summary | | Critical | |
| | Milestone | | External Milestone | | Manual Task | | Start-only | | Critical Split | |
| | Summary | | Inactive Task | | Duration-only | | Finish-only | | Progress | |

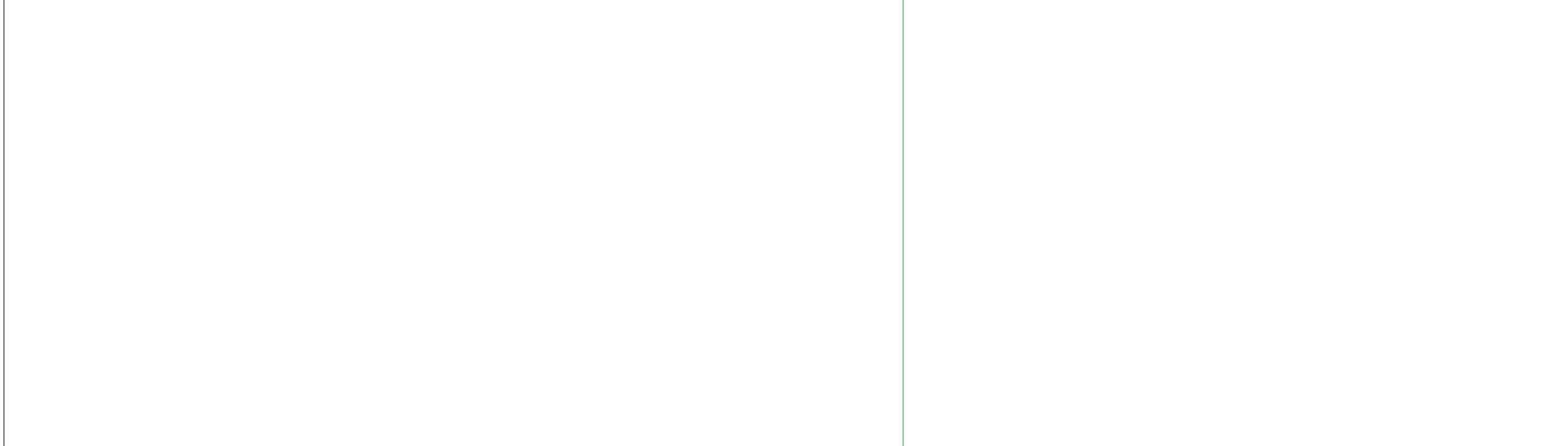

Project: CRC court programme
Date: Thu 11/02/21





















| | | | | | | | | | |
|-----------|--|--------------------|--|--------------------|--|-----------------------|--|----------------|--|
| Task | | Project Summary | | Inactive Milestone | | Manual Summary Rollup | | Deadline | |
| Split | | External Tasks | | Inactive Summary | | Manual Summary | | Critical | |
| Milestone | | External Milestone | | Manual Task | | Start-only | | Critical Split | |
| Summary | | Inactive Task | | Duration-only | | Finish-only | | Progress | |



Project: CRC court programme
Date: Thu 11/02/21

| | | | | | | | | | |
|-----------|--|--------------------|--|--------------------|--|-----------------------|--|----------------|--|
| Task | | Project Summary | | Inactive Milestone | | Manual Summary Rollup | | Deadline | |
| Split | | External Tasks | | Inactive Summary | | Manual Summary | | Critical | |
| Milestone | | External Milestone | | Manual Task | | Start-only | | Critical Split | |
| Summary | | Inactive Task | | Duration-only | | Finish-only | | Progress | |

Project: CRC court programme
Date: Thu 11/02/21

| | | | | | | | | | |
|-----------|-------------------------------------------------------------------------------------|--------------------|---------------------------------------------------------------------------------------|--------------------|---------------------------------------------------------------------------------------|-----------------------|---------------------------------------------------------------------------------------|----------------|---------------------------------------------------------------------------------------|
| Task |  | Project Summary |  | Inactive Milestone |  | Manual Summary Rollup |  | Deadline |  |
| Split |  | External Tasks |  | Inactive Summary |  | Manual Summary |  | Critical |  |
| Milestone |  | External Milestone |  | Manual Task |  | Start-only |  | Critical Split |  |
| Summary |  | Inactive Task |  | Duration-only |  | Finish-only |  | Progress |  |

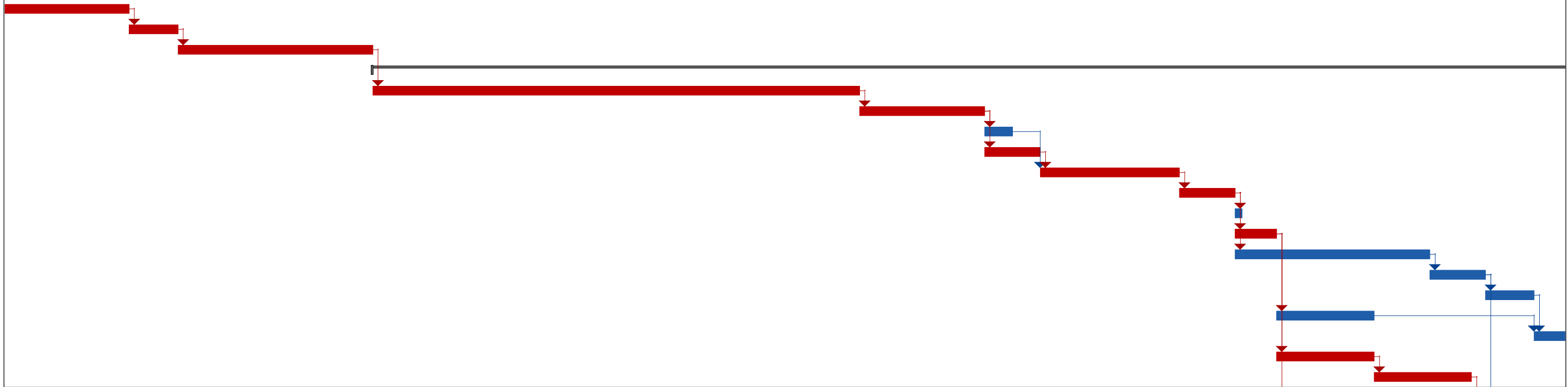

| | | | | | | | | | | |
|----------------------------------------------------|-----------|--|--------------------|--|--------------------|--|-----------------------|--|----------------|--|
| Project: CRC court programme Date: Thu 11/02/21 | Task | | Project Summary | | Inactive Milestone | | Manual Summary Rollup | | Deadline | |
| | Split | | External Tasks | | Inactive Summary | | Manual Summary | | Critical | |
| | Milestone | | External Milestone | | Manual Task | | Start-only | | Critical Split | |
| | Summary | | Inactive Task | | Duration-only | | Finish-only | | Progress | |

27 Dec '21 | 10 Jan '22 | 24 Jan '22 | 7 Feb '22 | 21 Feb '22 | 7 Mar '22 | 21 Mar '22 | 4 Apr '22 | 18 Apr '22 | 2 May '22 | 16 May '22 | 30 May '22 | 13 Jun '22 | 27 Jun '22 | 11 Jul '22 | 25 Jul '22

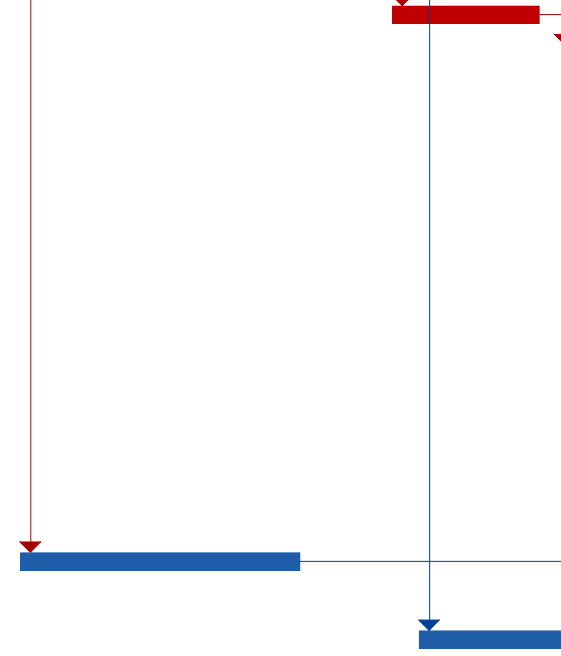

Project: CRC court programme
Date: Thu 11/02/21

| | | | | | | | | | |
|-----------|--|--------------------|--|--------------------|--|-----------------------|--|----------------|--|
| Task | | Project Summary | | Inactive Milestone | | Manual Summary Rollup | | Deadline | |
| Split | | External Tasks | | Inactive Summary | | Manual Summary | | Critical | |
| Milestone | | External Milestone | | Manual Task | | Start-only | | Critical Split | |
| Summary | | Inactive Task | | Duration-only | | Finish-only | | Progress | |

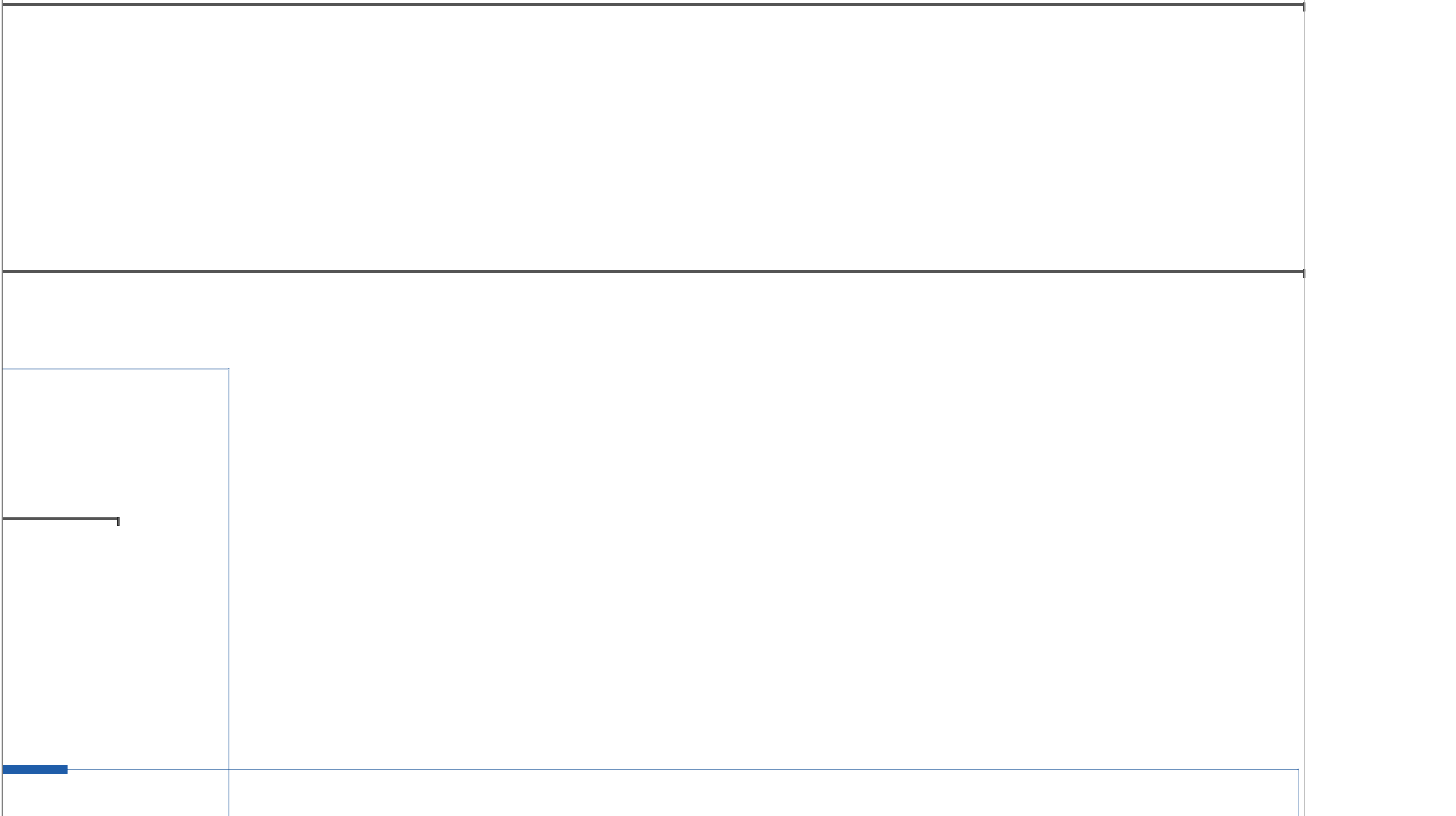

Project: CRC court programme
Date: Thu 11/02/21

| | | | | | | | | | |
|-----------|--|--------------------|--|--------------------|--|-----------------------|--|----------------|--|
| Task | | Project Summary | | Inactive Milestone | | Manual Summary Rollup | | Deadline | |
| Split | | External Tasks | | Inactive Summary | | Manual Summary | | Critical | |
| Milestone | | External Milestone | | Manual Task | | Start-only | | Critical Split | |
| Summary | | Inactive Task | | Duration-only | | Finish-only | | Progress | |

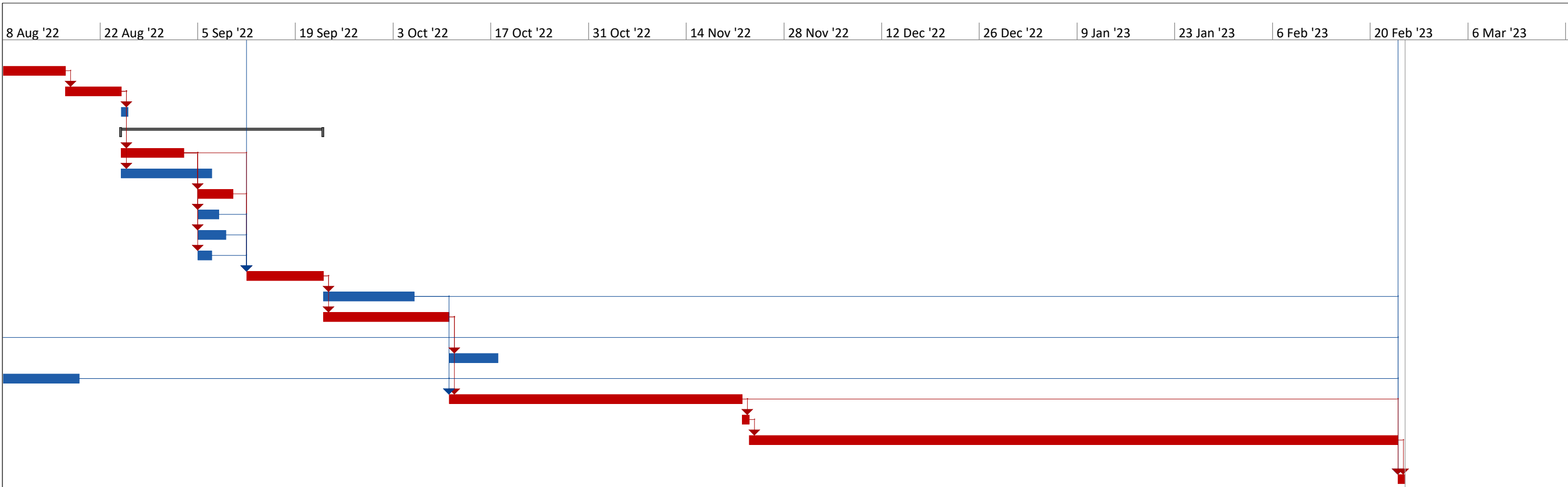

Project: CRC court programme
Date: Thu 11/02/21

| | | | | | | | | | |
|-----------|--|--------------------|--|--------------------|--|-----------------------|--|----------------|--|
| Task | | Project Summary | | Inactive Milestone | | Manual Summary Rollup | | Deadline | |
| Split | | External Tasks | | Inactive Summary | | Manual Summary | | Critical | |
| Milestone | | External Milestone | | Manual Task | | Start-only | | Critical Split | |
| Summary | | Inactive Task | | Duration-only | | Finish-only | | Progress | |